Summer's day
sonnet II

transcription for guitar and mezzosoprano

Katarzyna Glowicka

Hague, Dec 2003

SCORDATURA:

Thanks to Dimitri van Halderen for guitar notation advice

O, never say, that I was false of heart

Katarzyna Glowicka

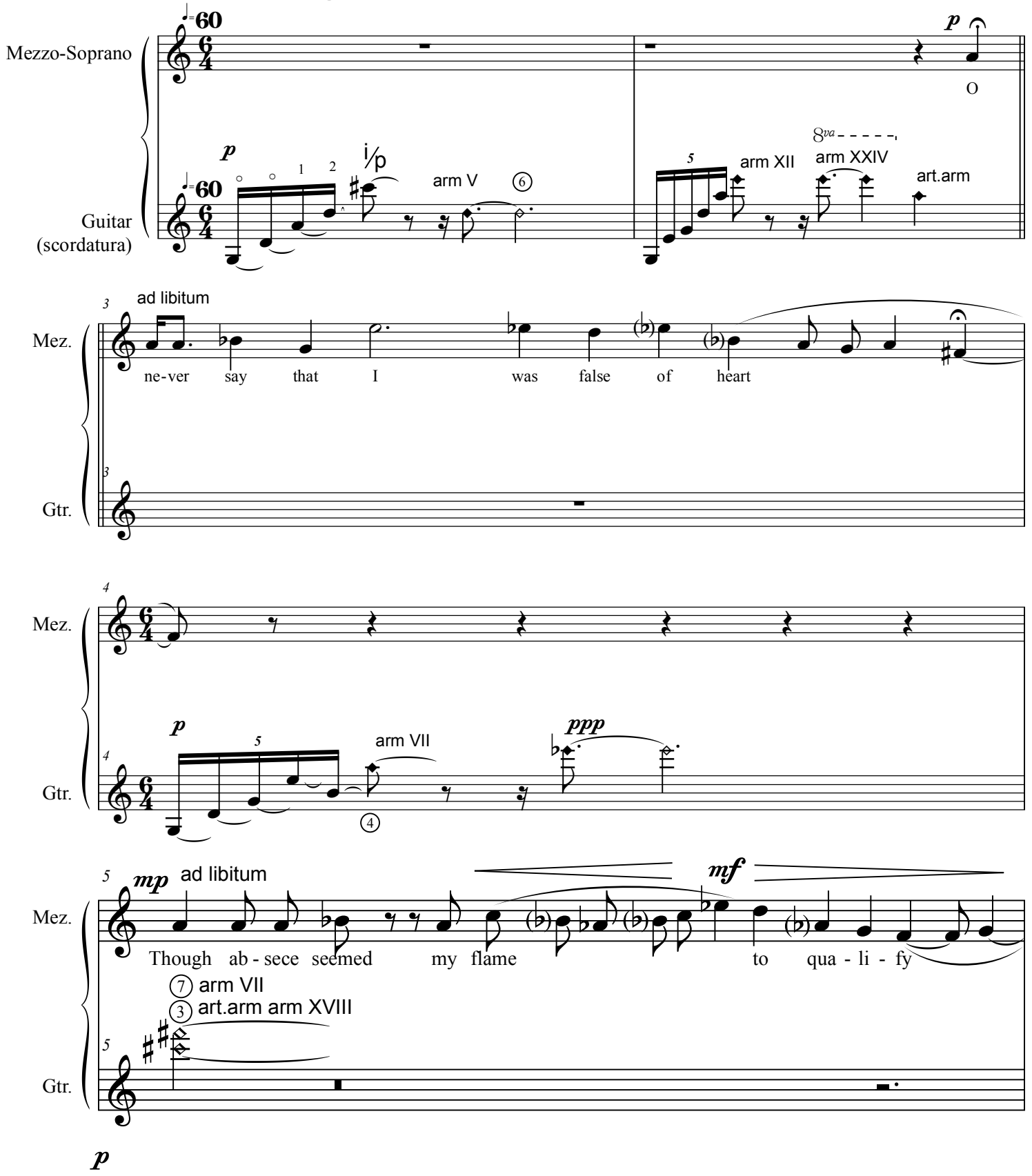

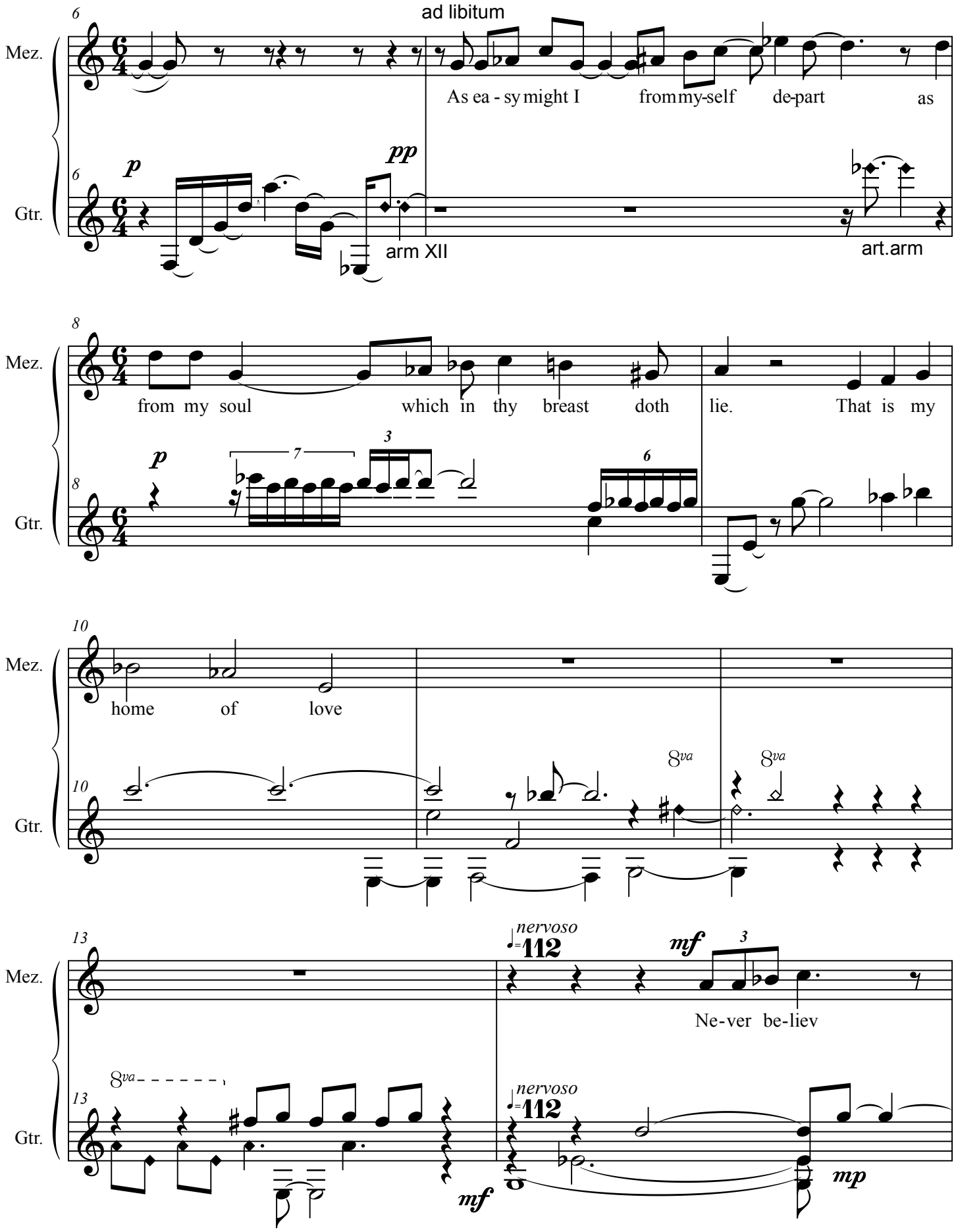
ad libitum
Mez.
Gtr.
As ea - sy might I from my-self de-part as
p
pp
arm XII
art.arm
from my soul which in thy breast doth lie. That is my
home of love
8va
nervoso
112
mf
Ne-ver be-liev
mp

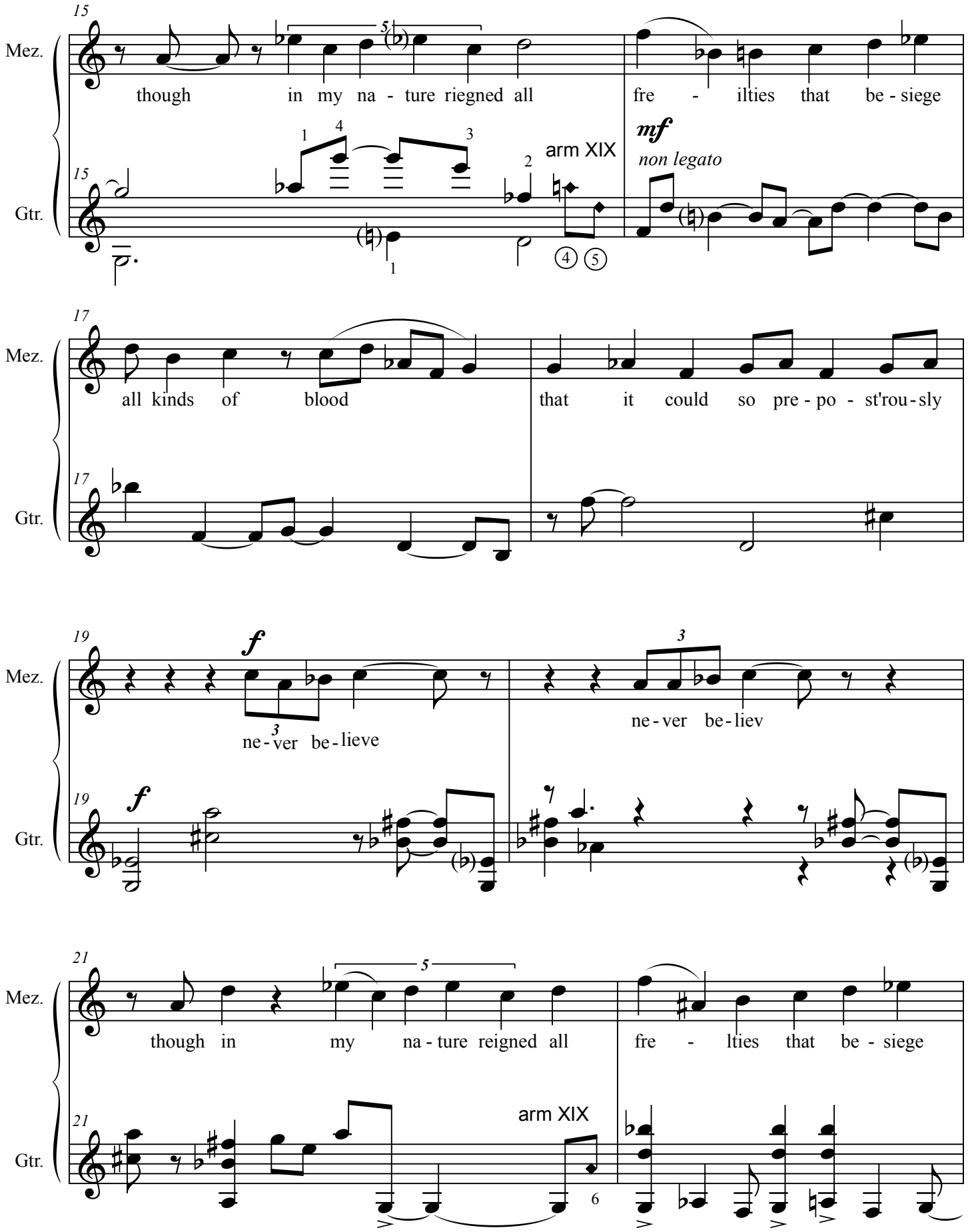
15
Mez.
though in my na - ture riegned all
fre - ilties that be - siege
mf
non legato
arm XIX
Gtr.
17
all kinds of blood
that it could so pre - po - st'rou - sly
19
f
ne - ver be - lieve
ne - ver be - liev
21
though in my na - ture reigned all
fre - lties that be - siege
arm XIX

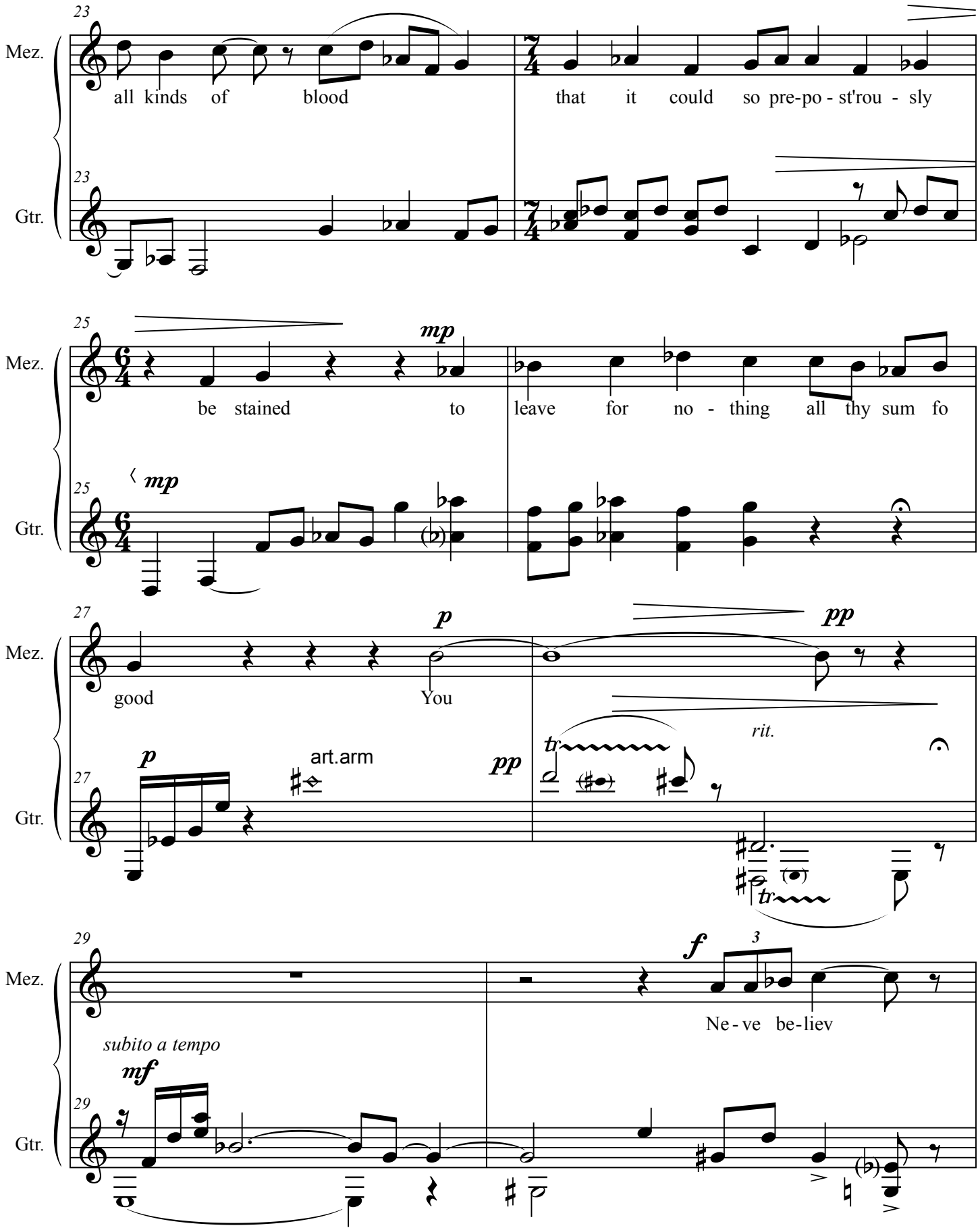
23
Mez.
all kinds of blood
that it could so pre-po - st'rou - sly
Gtr.
25
mp
be stained to
leave for no - thing all thy sum fo
27
p
pp
good
You
rit.
art.arm
29
f
3
Ne - ve be-liev
subito a tempo
mf

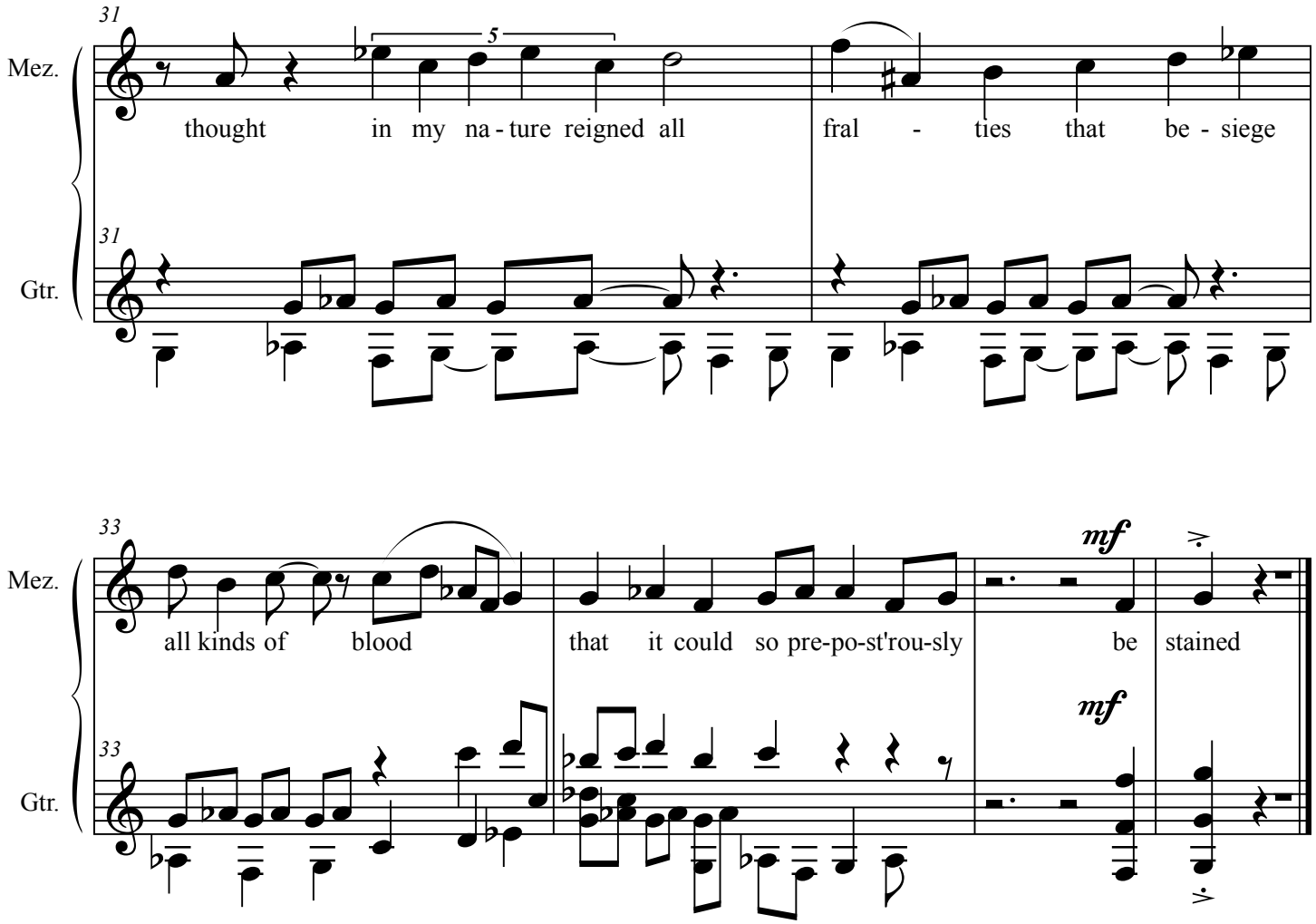
31
Mez.
5
thought in my na - ture reigned all
fral - ties that be - siege
31
Gtr.
33
Mez.
all kinds of blood
that it could so pre-po-st'rou-sly
mf
be stained
33
Gtr.
mf